

On a construction site

Task 1

The following signs are from a British construction site. Write equivalent signs for a construction site in Germany.

1.



2.



Task 2  "Track 1"

Listen to the audio-CD and label the site plan below.

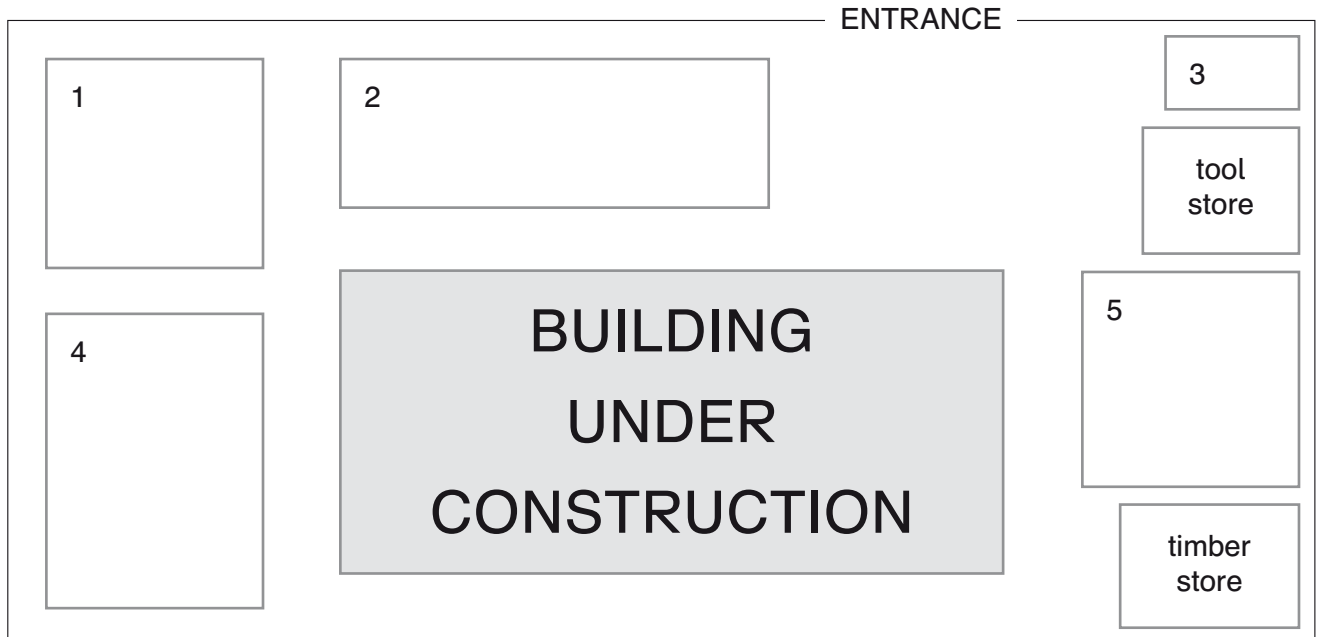

Station 2

Name: _____

A house

Task

Label the exterior and interior views of a house with words from the box below.

attic / loft *basement / cellar* *floor* *stairs* *garden*
ceiling *wall* *chimney*
door *façade* *roof* *balcony* *window* *front door* *side wall*
first floor *garage* *doorstep* *conservatory* *ground floor*

Exterior view



Interior view

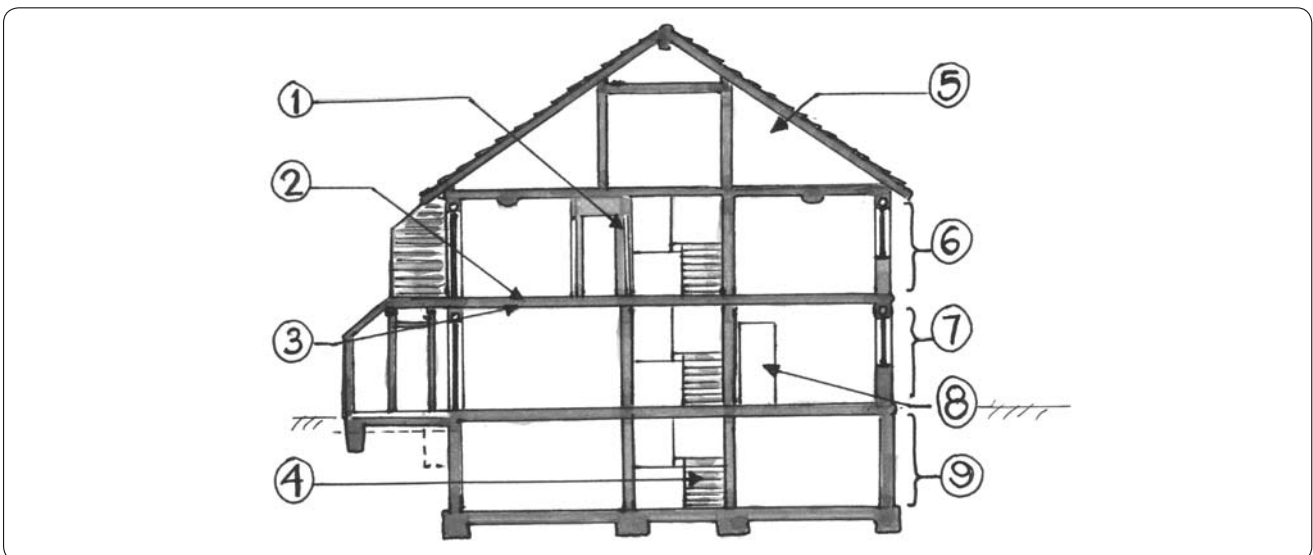

Home repairs

Instructions for working with plaster

- Store plaster in dry conditions and for no longer than two months. Do not pile more than ten sacks on top of one another.
- Always add plaster to water and not the other way around. If water is added to plaster, the mix will not be smooth.
- After you mix plaster and water together, the mix starts to harden quickly. Plaster must be mixed in small quantities that can be used quickly.
- If the air is warm, plaster dries faster. Apply plaster quickly in warm conditions.
- Clean the tools used to work with plaster after using them. Dirty tools will damage the quality of the plaster.

Task 1

Find the English verbs in the instructions which correspond to the German verbs below.

- | | |
|----------------------|-----------------------|
| 1. mischen _____ | 7. erhärten _____ |
| 2. anfangen _____ | 8. dazugeben _____ |
| 3. lagern _____ | 9. säubern _____ |
| 4. verbrauchen _____ | 10. beschädigen _____ |
| 5. trocknen _____ | 11. auftragen _____ |
| 6. stapeln _____ | |

Task 2

Complete the following sentences with either **have to** or **mustn't**.

You _____¹ store plaster in dry conditions. You _____² store it for more than two months. You _____³ pile more than ten sacks of plaster on top of one another. You _____⁴ add plaster to water. You _____⁵ add water to plaster. You _____⁶ mix plaster in large quantities. You _____⁷ use the plaster quickly. You _____⁸ use the plaster even more quickly when it is warm. You _____⁹ use clean tools when you mix plaster.

Station 4

Name: _____

At a factory

Task 1

The following signs are from a U.S. factory. Write equivalent signs for a factory in Germany.

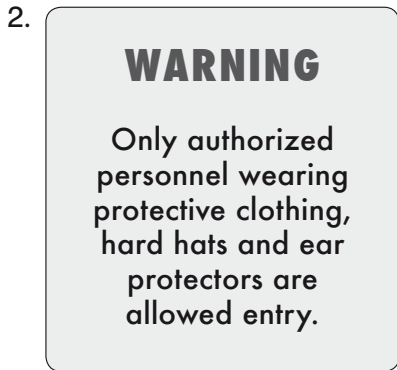

Task 2  "Track 2"

Listen to the audio-CD and label the bench saw (= *Tischkreissäge*).

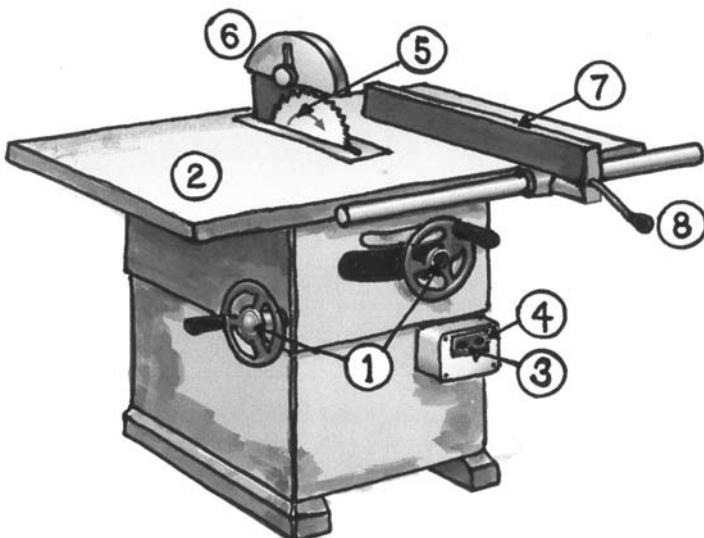

1. _____
2. _____
3. _____
4. _____
5. _____
6. _____
7. _____
8. _____